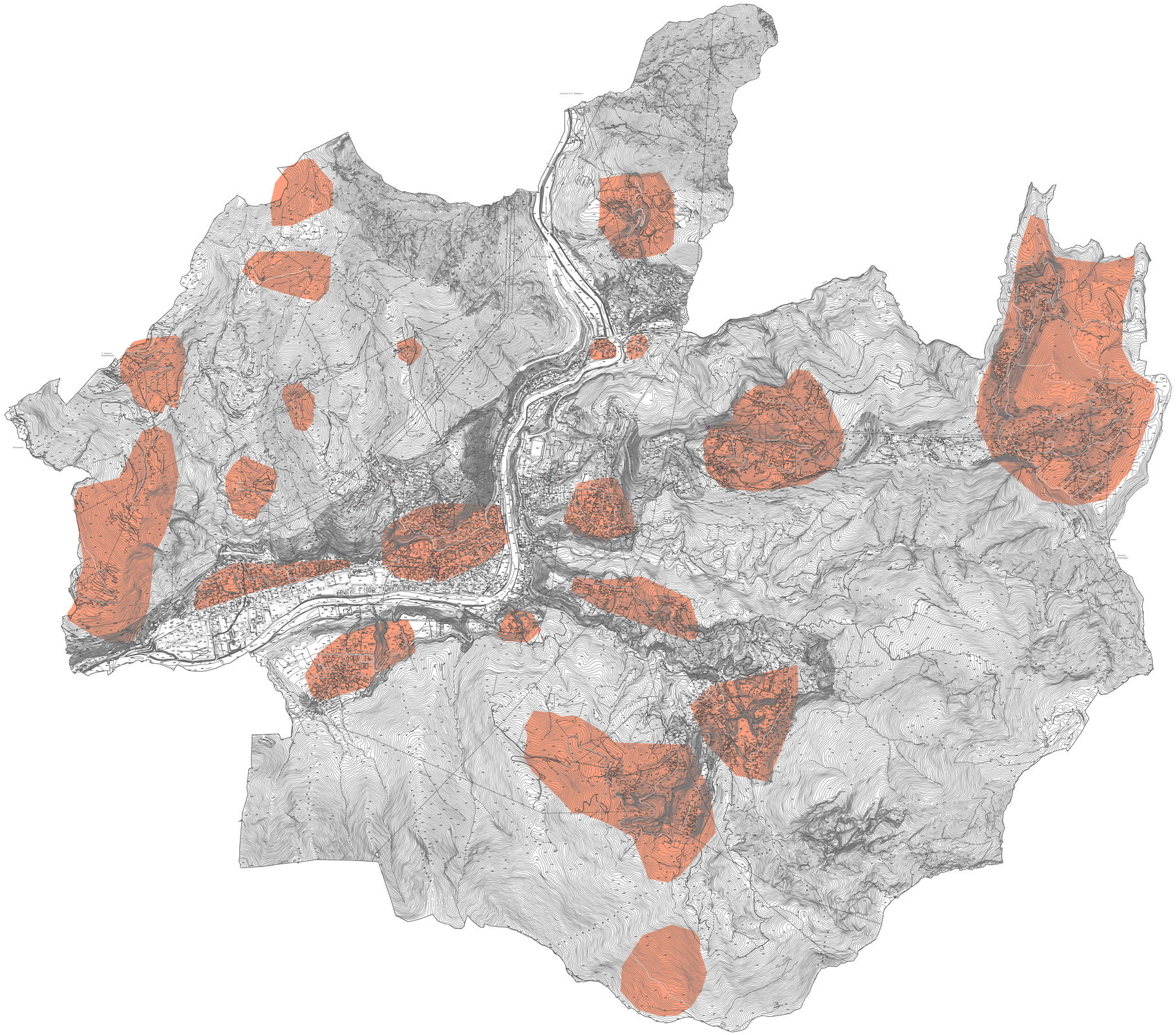
Comune di S. Pellegrino
S. Antonio Abbandonato
Fiumenero
Valle Asnina
Valle Secca
Valle Sambuco
Valle Stabiello
Valle Lunga
Valle Rossa
Valle Grande
Valle Piana
Valle Cavallera
Valle Cavallera
Valle Cavallera