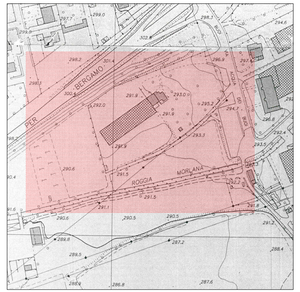

ESTRATTO AEROFOTOGRAMMETRICO - 1:2000

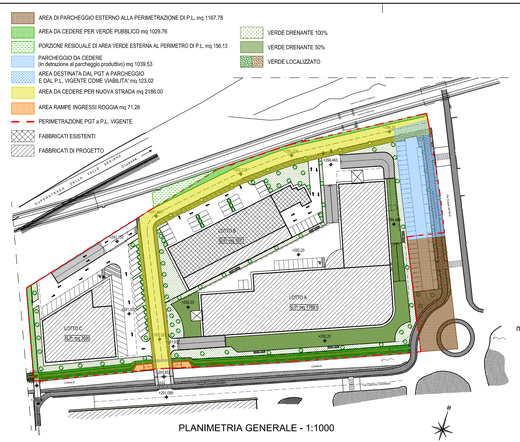


PLANIMETRIA GENERALE - 1:1000

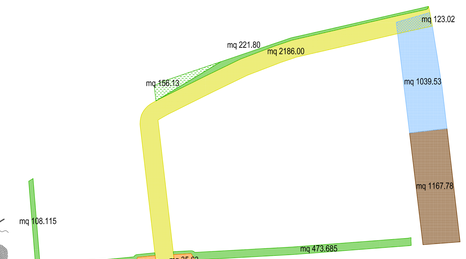


PLANIMETRIA GENERALE - AREE P.L. - 1:1000

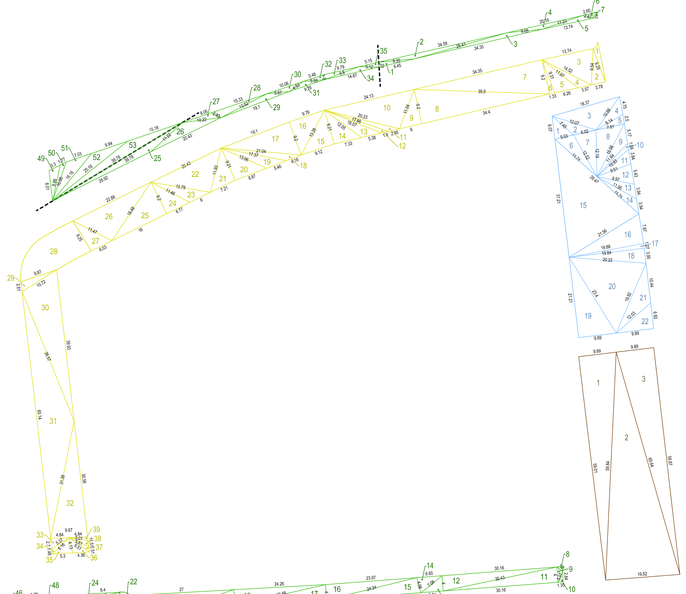

TRIANGOLAZIONE AREE P.L. - 1:500

## CALCOLO VERDE PUBBLICO

| | L1 | L2 | L3 | | AREA mq. |
|---|---|---|---|---|---|
| | LOTTO A | | | | |
| 1 | 1,29 / 2 | 9,45 | 9,35 | = 10,05 √ [( 10,05 - 1,29 )*( 10,05 - 9,45 )*( 10 - 9,35 )] = | 5,82 |
| 2 | 9,35 / 2 | 34,59 | 25,41 | = 34,68 √ [34,68 * ( 34,68 - 9,35 )*( 34,68 - 34,6 )*( 34,7 - 25,4 )] = | 26,09 |
| 3 | 25,41 / 2 | 34,35 | 9,05 | = 34,41 √ [34,41 * ( 34,41 - 25,4 )*( 34,41 - 34,4 )*( 34,4 - 9,05 )] = | 29,56 |
| 4 | 9,05 / 2 | 20,15 | 11,23 | = 20,22 √ [20,22 * ( 20,22 - 9,05 )*( 20,22 - 20,2 )*( 20,2 - 11,2 )] = | 11,27 |
| 5 | 11,23 / 2 | 13,74 | 2,67 | = 13,92 √ [13,92 * ( 13,92 - 11,2 )*( 13,92 - 13,7 )*( 13,9 - 2,67 )] = | 8,42 |
| 6 | 2,67 / 2 | 2,65 | 1,31 | = 3,42 √ [3,42 * ( 3,42 - 2,67 )*( 3,42 - 2,65 )*( 3,42 - 1,31 )] = | 1,52 |
| 7 | | | | = | 1,14 |
| 8 | | | | = | 1,10 |
| 9 | 4 / 2 | 1,9 | 3,07 | = 4,49 √ [4,49 * ( 4,49 - 4 )*( 4,49 - 1,9 )*( 4,49 - 3,07 )] = | 2,40 |
| 10 | 3,07 / 2 | 2,64 | 1,35 | = 3,53 √ [3,53 * ( 3,53 - 3,07 )*( 3,53 - 2,64 )*( 3,53 - 1,35 )] = | 1,77 |
| 11 | 30,43 / 2 | 30,16 | 4 | = 32,39 √ [32,39 * ( 32,39 - 30,4 )*( 32,39 - 30,2 )*( 32,3 - 4 )] = | 60,11 |
| 12 | 4 / 2 | 30,16 | 30,43 | = 32,39 √ [32,39 * ( 32,39 - 4 )*( 32,39 - 30,2 )*( 32,3 - 30,4 )] = | 60,11 |
| 13 | 7,08 / 2 | 5,84 | 4 | = 8,46 √ [8,46 * ( 8,46 - 7,08 )*( 8,46 - 5,84 )*( 8,46 - 4 )] = | 11,47 |
| 14 | 4,08 / 2 | 6,65 | 7,08 | = 8,91 √ [8,91 * ( 8,91 - 4,08 )*( 8,91 - 6,65 )*( 8,91 - 7,08 )] = | 13,09 |
| 15 | 24,34 / 2 | 24,82 | 4,08 | = 26,62 √ [26,62 * ( 26,62 - 24,3 )*( 26,62 - 24,8 )*( 26,6 - 4,08 )] = | 49,62 |
| 16 | 4 / 2 | 23,97 | 24,34 | = 26,16 √ [26,16 * ( 26,16 - 4 )*( 26,16 - 24 )*( 26,2 - 24,3 )] = | 47,73 |
| 17 | 23,66 / 2 | 23,36 | 4 | = 25,51 √ [25,51 * ( 25,51 - 23,7 )*( 25,51 - 23,4 )*( 25,5 - 4 )] = | 46,51 |
| 18 | 4,11 / 2 | 24,26 | 23,66 | = 26,02 √ [26,02 * ( 26,02 - 4,11 )*( 26,02 - 24,3 )*( 26 - 23,7 )] = | 48,32 |
| 19 | 14,03 / 2 | 14,29 | 4,11 | = 15,27 √ [15,27 * ( 15,27 - 14 )*( 15,27 - 14,4 )*( 15,3 - 4,11 )] = | 28,57 |
| 20 | 14,13 / 2 | 27 / 2 | 14,93 | = 27,58 √ [27,58 * ( 27,58 - 14,1 )*( 27,58 - 27 )*( 27,6 - 14 )] = | 53,78 |
| 21 | 4 / 2 | 13,49 / 2 | 14,13 | = 15,81 √ [15,81 * ( 15,81 - 4 )*( 15,81 - 13,5 )*( 15,8 - 14,1 )] = | 26,77 |
| 22 | | | | = | 6,27 |
| 23 | 8,45 / 2 | 9,19 / 2 | 1,74 | = 9,69 √ [9,69 * ( 9,69 - 8,45 )*( 9,69 - 9,19 )*( 9,69 - 1,74 )] = | 6,70 |
| 24 | 1,5 / 2 | 8,4 / 2 | 8,45 | = 9,18 √ [9,18 * ( 9,18 - 1,5 )*( 9,18 - 8,4 )*( 9,18 - 8,45 )] = | 6,98 |
| | | | | TOTALE LOTTO A | 544,72 |
| | LOTTO B | | | | |
| 25 | 28,92 / 2 | 39,78 / 2 | 11,22 | = 39,96 √ [39,96 * ( 39,96 - 28,9 )*( 39,96 - 39,8 )*( 40 - 11,2 )] = | 47,67 |
| 26 | 11,22 / 2 | 20,43 / 2 | 10,22 | = 20,94 √ [20,94 * ( 20,94 - 11,2 )*( 20,94 - 20,4 )*( 20,9 - 10,2 )] = | 32,72 |
| 27 | 10,22 / 2 | 8,05 / 2 | 2,83 | = 10,55 √ [10,55 * ( 10,55 - 10,2 )*( 10,55 - 8,05 )*( 10,6 - 2,83 )] = | 7,75 |
| 28 | 2,83 / 2 | 15,33 / 2 | 13,52 | = 15,84 √ [15,84 * ( 15,84 - 2,83 )*( 15,84 - 15,3 )*( 15,8 - 13,5 )] = | 15,17 |
| 29 | 13,52 / 2 | 19,1 / 2 | 5,87 | = 19,25 √ [19,25 * ( 19,25 - 13,5 )*( 19,25 - 19,1 )*( 19,2 - 5,87 )] = | 14,17 |
| 30 | 5,87 / 2 | 10,05 / 2 | 4,52 | = 10,23 √ [10,23 * ( 10,23 - 5,87 )*( 10,23 - 10,1 )*( 10,2 - 4,52 )] = | 6,92 |
| 31 | 4,52 / 2 | 9,76 / 2 | 5,59 | = 9,94 √ [9,94 * ( 9,94 - 4,52 )*( 9,94 - 9,76 )*( 9,94 - 5,59 )] = | 5,95 |
| 32 | 5,59 / 2 | 5,48 / 2 | 1,3 | = 6,19 √ [6,19 * ( 6,19 - 5,59 )*( 6,19 - 5,48 )*( 6,19 - 1,3 )] = | 3,11 |
| 33 | 1,3 / 2 | 9,79 / 2 | 9,8 | = 10,45 √ [10,45 * ( 10,45 - 1,3 )*( 10,45 - 9,79 )*( 10,4 - 9,8 )] = | 5,90 |
| 34 | 9,8 / 2 | 14,67 / 2 | 5,12 | = 14,80 √ [14,80 * ( 14,80 - 9,8 )*( 14,80 - 14,7 )*( 14,8 - 5,12 )] = | 9,00 |
| 35 | 5,12 / 2 | 5,15 / 2 | 1,29 | = 5,78 √ [5,78 * ( 5,78 - 5,12 )*( 5,78 - 5,15 )*( 5,78 - 1,29 )] = | 3,20 |
| | | | | TOTALE LOTTO B | 150,76 |
| | LOTTO C | | | | |
| 36 | 2,7 / 2 | 1,29 | 2,4 | = 3,20 √ [3,20 * ( 3,20 - 2,7 )*( 3,20 - 1,29 )*( 3,2 - 2,4 )] = | 1,55 |
| 37 | 2,4 * | 44,46 | = | = | 106,70 |
| 38 | 4,14 / 2 | 6,49 / 2 | 7,63 | = 9,13 √ [9,13 * ( 9,13 - 4,14 )*( 9,13 - 6,49 )*( 9,13 - 7,63 )] = | 13,54 |
| 39 | 7,63 / 2 | 6,5 / 2 | 4,02 | = 9,08 √ [9,08 * ( 9,08 - 7,63 )*( 9,08 - 6,5 )*( 9,08 - 4,02 )] = | 13,06 |
| 40 | 4,02 / 2 | 2,51 / 2 | 4,74 | = 5,64 √ [5,64 * ( 5,64 - 4,02 )*( 5,64 - 2,51 )*( 5,64 - 4,74 )] = | 5,06 |
| 41 | 4,74 / 2 | 2,7 / 2 | 3,98 | = 5,71 √ [5,71 * ( 5,71 - 4,74 )*( 5,71 - 2,7 )*( 5,71 - 3,98 )] = | 5,47 |
| 42 | 3,98 / 2 | 18,55 / 2 | 18,87 | = 20,70 √ [20,70 * ( 20,70 - 3,98 )*( 20,70 - 18,6 )*( 20,7 - 18,9 )] = | 38,55 |
| 43 | 18,87 / 2 | 18,43 / 2 | 3,98 | = 20,64 √ [20,64 * ( 20,64 - 18,9 )*( 20,64 - 18,4 )*( 20,6 - 3,98 )] = | 36,68 |
| 44 | 3,98 / 2 | 24,09 / 2 | 24,4 | = 26,24 √ [26,24 * ( 26,24 - 3,98 )*( 26,24 - 24,1 )*( 26,2 - 24,4 )] = | 47,96 |
| 45 | 24,4 / 2 | 24,07 / 2 | 3,98 | = 26,23 √ [26,23 * ( 26,23 - 24,4 )*( 26,23 - 24,1 )*( 26,2 - 3,98 )] = | 47,90 |
| 46 | | | | = | 6,57 |
| 47 | 1,74 / 2 | 9,19 / 2 | 8,45 | = 9,69 √ [9,69 * ( 9,69 - 1,74 )*( 9,69 - 9,19 )*( 9,69 - 8,45 )] = | 6,91 |
| 48 | 8,45 / 2 | 8,29 / 2 | 1,5 | = 9,12 √ [9,12 * ( 9,12 - 8,45 )*( 9,12 - 8,29 )*( 9,12 - 1,5 )] = | 6,32 |
| | | | | TOTALE LOTTO C | 334,37 |
| | | | | TOTALE | 1029,76 |

## CALCOLO PORZIONE RESIDUALE AREA VERDE ESTERNA AL PERIMETRO DI P.L.

| | L1 | L2 | L3 | | AREA mq. |
|---|---|---|---|---|---|
| 49 | 8,01 / 2 | 3,3 / 2 | 9,66 | = 10,49 √ [10,49 * ( 10,49 - 8,01 )*( 10,49 - 3,3 )*( 10,5 - 9,66 )] = | 12,43 |
| 50 | 9,66 / 2 | 1,77 / 2 | 10,86 | = 11,15 √ [11,15 * ( 11,15 - 9,66 )*( 11,15 - 1,77 )*( 11,1 - 10,9 )] = | 6,68 |
| 51 | 10,86 / 2 | 7,03 / 2 | 16,16 | = 17,03 √ [17,03 * ( 17,03 - 10,9 )*( 17,03 - 7,03 )*( 17 - 16,2 )] = | 30,15 |
| 52 | 16,16 / 2 | 25,16 / 2 | 9,94 | = 25,63 √ [25,63 * ( 25,63 - 16,2 )*( 25,63 - 25,2 )*( 25,6 - 9,94 )] = | 42,34 |
| 53 | 25,16 / 2 | 15,18 / 2 | 39,78 | = 40,06 √ [40,06 * ( 40,06 - 25,2 )*( 40,06 - 15,2 )*( 40,1 - 39,8 )] = | 64,52 |
| | | | | TOTALE | 156,13 |

## CALCOLO PARCHEGGI DA CEDERE

| | L1 | L2 | L3 | | AREA mq. |
|---|---|---|---|---|---|
| 1 | 6,07 / 2 | 16,37 / 2 | 20,26 | = 22,35 √ [22,35 * ( 22,35 - 6,07 )*( 22,35 - 16,4 )*( 22,4 - 20,3 )] = | 55,09 |
| 2 | 10,13 / 2 | 5,03 / 2 | 5,69 | = 10,43 √ [10,43 * ( 10,43 - 10,1 )*( 10,43 - 5,03 )*( 10,4 - 5,69 )] = | 8,86 |
| 3 | 5,69 / 2 | 6,02 / 2 | 3,94 | = 7,83 √ [7,83 * ( 7,83 - 5,69 )*( 7,83 - 6,02 )*( 7,83 - 3,94 )] = | 10,90 |
| 4 | 3,94 / 2 | 9,89 / 2 | 7,61 | = 10,72 √ [10,72 * ( 10,72 - 3,94 )*( 10,72 - 9,89 )*( 10,7 - 7,61 )] = | 13,70 |
| 5 | 9,89 / 2 | 2,5 / 2 | 9,42 | = 10,91 √ [10,91 * ( 10,91 - 9,89 )*( 10,91 - 2,5 )*( 10,9 - 9,42 )] = | 11,83 |
| 6 | 9,42 / 2 | 0,51 / 2 | 9,4 | = 9,67 √ [9,67 * ( 9,67 - 9,42 )*( 9,67 - 0,51 )*( 9,67 - 9,4 )] = | 2,40 |
| 7 | 9,4 / 2 | 0,85 / 2 | 9,4 | = 9,83 √ [9,83 * ( 9,83 - 9,4 )*( 9,83 - 0,85 )*( 9,83 - 9,4 )] = | 3,99 |
| 8 | 9,4 / 2 | 0,85 / 2 | 9,48 | = 9,87 √ [9,87 * ( 9,87 - 9,4 )*( 9,87 - 0,85 )*( 9,87 - 9,48 )] = | 3,99 |
| 9 | 9,48 / 2 | 1,13 / 2 | 9,69 | = 10,15 √ [10,15 * ( 10,15 - 9,48 )*( 10,15 - 1,13 )*( 10,2 - 9,69 )] = | 5,38 |
| 10 | 9,69 / 2 | 1,41 / 2 | 10,13 | = 10,62 √ [10,62 * ( 10,62 - 9,69 )*( 10,62 - 1,41 )*( 10,6 - 10,1 )] = | 6,69 |
| 11 | 15,6 / 2 | 19,08 / 2 | 22,42 | = 28,55 √ [28,55 * ( 28,55 - 15,6 )*( 28,55 - 19,1 )*( 28,6 - 22,4 )] = | 146,49 |
| 12 | 19,08 / 2 | 5,03 / 2 | 14,33 | = 19,22 √ [19,22 * ( 19,22 - 19,1 )*( 19,22 - 5,03 )*( 19,2 - 14,3 )] = | 13,73 |
| 13 | 14,33 / 2 | 6,02 / 2 | 8,97 | = 14,66 √ [14,66 * ( 14,66 - 14,3 )*( 14,66 - 6,02 )*( 14,7 - 8,97 )] = | 15,41 |
| 14 | 8,97 / 2 | 7,61 / 2 | 5,17 | = 10,88 √ [10,88 * ( 10,88 - 8,97 )*( 10,88 - 7,61 )*( 10,9 - 5,17 )] = | 19,71 |
| 15 | 22,42 / 2 | 1,59 / 2 | 21,65 | = 22,83 √ [22,83 * ( 22,83 - 22,4 )*( 22,83 - 1,59 )*( 22,8 - 21,7 )] = | 15,31 |
| 16 | 21,65 / 2 | 3,84 / 2 | 20,19 | = 22,84 √ [22,84 * ( 22,84 - 21,7 )*( 22,84 - 3,84 )*( 22,8 - 20,2 )] = | 36,98 |
| 17 | 20,19 / 2 | 5,43 / 2 | 19,26 | = 22,44 √ [22,44 * ( 22,44 - 20,2 )*( 22,44 - 5,43 )*( 22,4 - 19,3 )] = | 52,33 |
| 18 | 19,26 / 2 | 3,94 / 2 | 19,54 | = 21,37 √ [21,37 * ( 21,37 - 19,3 )*( 21,37 - 3,94 )*( 21,4 - 19,5 )] = | 37,91 |
| 19 | 19,54 / 2 | 3,94 / 2 | 20,57 | = 22,03 √ [22,03 * ( 22,03 - 19,5 )*( 22,03 - 3,94 )*( 22 - 20,6 )] = | 37,94 |
| 20 | 20,57 / 2 | 15,6 / 2 | 21,56 | = 28,87 √ [28,87 * ( 28,87 - 20,6 )*( 28,87 - 15,6 )*( 28,9 - 21,8 )] = | 152,39 |
| 21 | 21,56 / 2 | 7,87 / 2 | 19,88 | = 24,66 √ [24,66 * ( 24,66 - 21,6 )*( 24,66 - 7,87 )*( 24,7 - 19,9 )] = | 78,27 |
| 22 | 19,88 / 2 | 10,61 / 2 | 23,12 | = 26,81 √ [26,81 * ( 26,81 - 19,9 )*( 26,81 - 10,6 )*( 26,8 - 23,1 )] = | 105,32 |
| 23 | 23,12 / 2 | 5,22 / 2 | 20,91 | = 24,63 √ [24,63 * ( 24,63 - 23,1 )*( 24,63 - 5,22 )*( 24,6 - 20,9 )] = | 51,76 |
| 24 | 20,91 / 2 | 10,44 / 2 | 20,16 | = 25,76 √ [25,76 * ( 25,76 - 20,9 )*( 25,76 - 10,4 )*( 25,8 - 20,2 )] = | 103,47 |
| 25 | 20,16 / 2 | 10,61 / 2 | 20,94 | = 25,86 √ [25,86 * ( 25,86 - 20,2 )*( 25,86 - 10,6 )*( 25,9 - 20,9 )] = | 105,12 |
| 26 | 20,94 / 2 | 5,22 / 2 | 19,88 | = 23,01 √ [23,01 * ( 23,01 - 20,9 )*( 23,01 - 5,22 )*( 23 - 19,9 )] = | 51,73 |
| 27 | 19,88 / 2 | 1,6 / 2 | 19,78 | = 20,62 √ [20,62 * ( 20,62 - 19,9 )*( 20,62 - 1,6 )*( 20,6 - 19,8 )] = | 15,89 |
| | | | | TOTALE | 1162,55 |

## CALCOLO PARCHEGGIO ESTERNO AL P.L.

| | L1 | L2 | L3 | | AREA mq. |
|---|---|---|---|---|---|
| 1 | 9,89 / 2 | 59,01 / 2 | 59,84 | = 64,37 √ [64,37 * ( 64,37 - 9,89 )*( 64,37 - 59 )*( 64,4 - 59,8 )] = | 291,88 |
| 2 | 59,84 / 2 | 19,52 / 2 | 60,64 | = 70,00 √ [70,00 * ( 70,00 - 59,8 )*( 70,00 - 19,5 )*( 70 - 60,6 )] = | 579,77 |
| 3 | 60,64 / 2 | 9,89 / 2 | 59,87 | = 65,20 √ [65,20 * ( 65,20 - 60,6 )*( 65,20 - 9,89 )*( 65,2 - 59,9 )] = | 296,13 |
| | | | | TOTALE | 1167,78 |

## CALCOLO AREA INGRESSI ROGGIA

| | L1 | L2 | L3 | | AREA mq. |
|---|---|---|---|---|---|
| 1 | 4,06 / 2 | 11,23 / 2 | 9,83 | = 12,56 √ [12,56 * ( 12,56 - 4,06 )*( 12,56 - 11,2 )*( 12,6 - 9,83 )] = | 19,69 |
| 2 | 9,83 / 2 | 9,12 / 2 | 3,5 | = 11,23 √ [11,23 * ( 11,23 - 9,83 )*( 11,23 - 9,12 )*( 11,2 - 3,5 )] = | 15,96 |
| 3 | 3,5 / 2 | 11,23 / 2 | 11,71 | = 13,22 √ [13,22 * ( 13,22 - 3,5 )*( 13,22 - 11,2 )*( 13,2 - 11,7 )] = | 19,65 |
| 4 | 11,71 / 2 | 9,12 / 2 | 4,06 | = 12,45 √ [12,45 * ( 12,45 - 11,7 )*( 12,45 - 9,12 )*( 12,4 - 4,06 )] = | 15,96 |
| | | | | TOTALE | 71,26 |

## CALCOLO STRADA P.L.

| | L1 | L2 | L3 | | AREA mq. |
|---|---|---|---|---|---|
| 1 | | | | = | 8,07 |
| 2 | 9,29 / 2 | 3,78 / 2 | 9,54 | = 11,31 √ [11,31 * ( 11,31 - 9,29 )*( 11,31 - 3,78 )*( 11,3 - 9,54 )] = | 17,39 |
| 3 | 9,54 / 2 | 13,74 / 2 | 14,52 | = 18,90 √ [18,90 * ( 18,90 - 9,54 )*( 18,90 - 13,7 )*( 18,9 - 14,5 )] = | 63,23 |
| 4 | 14,52 / 2 | 3,57 / 2 | 11,97 | = 15,03 √ [15,03 * ( 15,03 - 14,5 )*( 15,03 - 3,57 )*( 15 - 12 )] = | 16,40 |
| 5 | 11,97 / 2 | 6,26 / 2 | 9,31 | = 13,77 √ [13,77 * ( 13,77 - 12 )*( 13,77 - 6,26 )*( 13,8 - 9,31 )] = | 28,81 |
| 6 | 9,31 / 2 | 1,33 / 2 | 9,2 | = 9,92 √ [9,92 * ( 9,92 - 9,31 )*( 9,92 - 1,33 )*( 9,92 - 9,2 )] = | 6,12 |
| 7 | 9,2 / 2 | 34,35 / 2 | 35,5 | = 39,53 √ [39,53 * ( 39,53 - 9,2 )*( 39,53 - 34,4 )*( 39,5 - 35,5 )] = | 158,01 |
| 8 | 35,5 / 2 | 34,4 / 2 | 9,2 | = 39,55 √ [39,55 * ( 39,55 - 35,5 )*( 39,55 - 34,4 )*( 39,6 - 9,2 )] = | 158,23 |
| 9 | 9,2 / 2 | 6 / 2 | 11,04 | = 13,12 √ [13,12 * ( 13,12 - 9,2 )*( 13,12 - 6 )*( 13,1 - 11 )] = | 27,60 |
| 10 | 11,04 / 2 | 24,13 / 2 | 20,23 | = 27,70 √ [27,70 * ( 27,70 - 11 )*( 27,70 - 24,1 )*( 27,7 - 20,2 )] = | 110,94 |
| 11 | 20,23 / 2 | 2,95 / 2 | 17,66 | = 20,42 √ [20,42 * ( 20,42 - 20,2 )*( 20,42 - 2,95 )*( 20,4 - 17,7 )] = | 13,68 |
| 12 | 17,66 / 2 | 1,9 / 2 | 16,07 | = 17,82 √ [17,82 * ( 17,82 - 17,7 )*( 17,82 - 1,9 )*( 17,8 - 16,1 )] = | 8,76 |
| 13 | 16,07 / 2 | 5,38 / 2 | 12,05 | = 16,75 √ [16,75 * ( 16,75 - 16,1 )*( 16,75 - 5,38 )*( 16,8 - 12,1 )] = | 24,67 |
| 14 | 12,05 / 2 | 7,33 / 2 | 9,21 | = 14,30 √ [14,30 * ( 14,30 - 12,1 )*( 14,30 - 7,33 )*( 14,3 - 9,21 )] = | 33,71 |
| 15 | 9,21 / 2 | 9,12 / 2 | 13,28 | = 15,81 √ [15,81 * ( 15,81 - 9,21 )*( 15,81 - 9,12 )*( 15,8 - 13,3 )] = | 41,95 |
| 16 | 13,28 / 2 | 9,76 / 2 | 9,2 | = 16,12 √ [16,12 * ( 16,12 - 13,3 )*( 16,12 - 9,76 )*( 16,1 - 9,2 )] = | 44,89 |
| 17 | 9,2 / 2 | 19,1 / 2 | 21,04 | = 24,67 √ [24,67 * ( 24,67 - 9,2 )*( 24,67 - 19,1 )*( 24,7 - 21 )] = | 87,84 |
| 18 | 21,04 / 2 | 4,18 / 2 | 17,37 | = 21,30 √ [21,30 * ( 21,30 - 21 )*( 21,30 - 4,18 )*( 21,3 - 17,4 )] = | 19,10 |
| 19 | 17,37 / 2 | 5,46 / 2 | 13,06 | = 17,95 √ [17,95 * ( 17,95 - 17,4 )*( 17,95 - 5,46 )*( 17,9 - 13,1 )] = | 25,09 |
| 20 | 13,06 / 2 | 8,87 / 2 | 9,21 | = 15,57 √ [15,57 * ( 15,57 - 13,1 )*( 15,57 - 8,87 )*( 15,6 - 9,21 )] = | 40,81 |
| 21 | 9,21 / 2 | 7,21 / 2 | 11,93 | = 14,18 √ [14,18 * ( 14,18 - 9,21 )*( 14,18 - 7,21 )*( 14,2 - 11,9 )] = | 33,17 |
| 22 | 11,93 / 2 | 20,43 / 2 | 15,79 | = 24,08 √ [24,08 * ( 24,08 - 11,9 )*( 24,08 - 20,4 )*( 24,1 - 15,8 )] = | 93,97 |
| 23 | 15,79 / 2 | 6 / 2 | 11,46 | = 16,63 √ [16,63 * ( 16,63 - 15,8 )*( 16,63 - 6 )*( 16,6 - 11,5 )] = | 27,50 |
| 24 | 11,46 / 2 | 6,77 / 2 | 9,2 | = 13,72 √ [13,72 * ( 13,72 - 11,5 )*( 13,72 - 6,77 )*( 13,7 - 9,2 )] = | 31,14 |
| 25 | 9,2 / 2 | 16 / 2 | 18,48 | = 21,84 √ [21,84 * ( 21,84 - 9,2 )*( 21,84 - 16 )*( 21,8 - 18,5 )] = | 73,60 |
| 26 | 18,48 / 2 | 22,88 / 2 | 11,47 | = 26,42 √ [26,42 * ( 26,42 - 18,5 )*( 26,42 - 22,9 )*( 26,4 - 11,5 )] = | 105,23 |
| 27 | 11,47 / 2 | 6,03 / 2 | 9,25 | = 13,38 √ [13,38 * ( 13,38 - 11,5 )*( 13,38 - 6,03 )*( 13,4 - 9,25 )] = | 27,78 |
| 28 | | | | = | 152,10 |
| 29 | 9,87 / 2 | 2,61 / 2 | 10,72 | = 11,60 √ [11,60 * ( 11,60 - 9,87 )*( 11,60 - 2,61 )*( 11,6 - 10,7 )] = | 12,50 |
| 30 | 10,72 / 2 | 39,93 / 2 | 36,57 | = 43,61 √ [43,61 * ( 43,61 - 10,7 )*( 43,61 - 39,9 )*( 43,6 - 36,6 )] = | 192,77 |
| 31 | 36,57 / 2 | 65,14 / 2 | 31,38 | = 66,55 √ [66,55 * ( 66,55 - 36,6 )*( 66,55 - 65,1 )*( 66,5 - 31,4 )] = | 313,00 |
| 32 | 31,38 / 2 | 30,56 / 2 | 9,67 | = 35,81 √ [35,81 * ( 35,81 - 31,4 )*( 35,81 - 30,6 )*( 35,8 - 9,67 )] = | 147,37 |
| 33 | 4,84 / 2 | 2,7 / 2 | 5,37 | = 6,46 √ [6,46 * ( 6,46 - 4,84 )*( 6,46 - 2,7 )*( 6,46 - 5,37 )] = | 6,52 |
| 34 | 5,37 / 2 | 1,48 / 2 | 6,16 | = 6,51 √ [6,51 * ( 6,51 - 5,37 )*( 6,51 - 1,48 )*( 6,51 - 6,16 )] = | 3,58 |
| 35 | 6,16 / 2 | 5,3 / 2 | 4,13 | = 7,80 √ [7,80 * ( 7,80 - 6,16 )*( 7,80 - 5,3 )*( 7,8 - 4,13 )] = | 10,80 |
| 36 | 4,13 / 2 | 4,26 / 2 | 6,51 | = 7,50 √ [7,50 * ( 7,50 - 4,13 )*( 7,50 - 4,26 )*( 7,5 - 6,51 )] = | 8,86 |
| 37 | 6,51 / 2 | 1,51 / 2 | 5,61 | = 6,82 √ [6,82 * ( 6,82 - 6,51 )*( 6,82 - 1,51 )*( 6,82 - 5,61 )] = | 3,65 |
| 38 | 5,61 / 2 | 1,51 / 2 | 5,01 | = 6,07 √ [6,07 * ( 6,07 - 5,61 )*( 6,07 - 1,51 )*( 6,07 - 5,01 )] = | 3,64 |
| 39 | 5,01 / 2 | 1 / 2 | 4,84 | = 5,43 √ [5,43 * ( 5,43 - 5,01 )*( 5,43 - 1 )*( 5,43 - 4,84 )] = | 2,41 |
| | | | | TOTALE | 2166,00 |

## VERIFICA SUP.DRENANTE P.L.

15% * Sup. Territoriale

20027 * 0,15 = 3004,05 mq

| | | | | | |
|---|---|---|---|---|---|
| 3004,05 | < | lotto A | 1554,73 | mq | + |
| | | lotto B | 535,87 | mq | + |
| | | lotto C | 390,16 | mq | + |
| | | verde pubb. | 1185,89 | mq | = |
| | | | **3666,65** | **mq** | |


Architetto
Giambattista Panza
via Roma n.65 - Gorle (Bg)
tel. e fax 035.42.36.740
p.Iva . 01658200165
Albo Architetti prov. BG n.961

prosied@libero.it
giambattista.panza@libero.it


PRO.SI.ED.
STUDIO DI PROGETTAZIONE SISTEMI EDILIZI

Provincia di Bergamo
Comune di Nembro

committente
Prefabbricati Moioli
via F.lli Kennedy n.24 - 24080 Bagnatica (Bg)
Immobiliare Ste. Fed. S.r.l.
via Grumello n.23b - Bergamo
Eredi Ghilardi Giacomo
via S.Mayr n.7 - Nembro (Bg)

progetto
VARIANTE PLANIVOLUMETRICO PER LA REALIZZAZIONE DI FABBRICATI PRODUTTIVI - via Acqua dei Buoi - P.L. Industriale III/I

contenuto
PLANIMETRIA GENERALE AZZONAMENTO
TRIANGOLAZIONE AREE DI USO PUBBLICO
ESTRATTO

firma del progettista — firma del direttore dei lavori

firma dell'impresa — firma del committente

timbro ente o comune di appartenenza

16-09-11
29-11-11

12a


A TERMINE DI LEGGE CI RISERVIAMO LA PROPRIETA' DEL PRESENTE DISEGNO CONTENUTO DI RIPRODURLO SENZA NOSTRA AUTORIZZAZIONE SCRITTA


cod. 117/10-C