

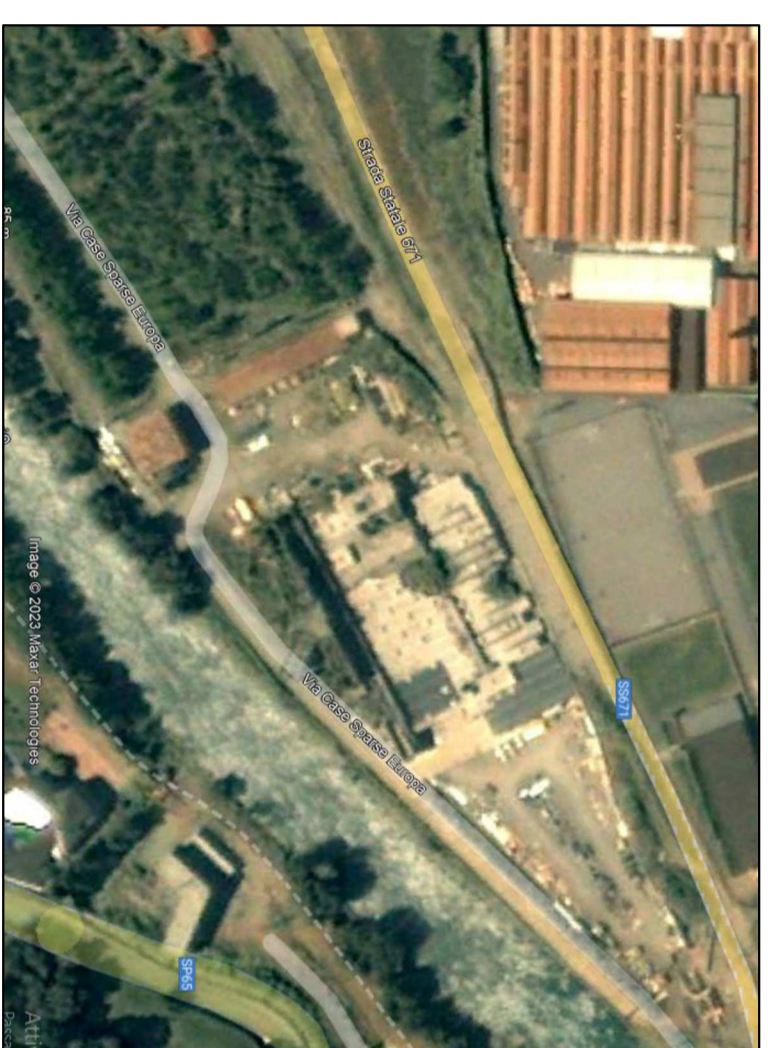

estadio geoportale Regione Lombardia - anno 1975

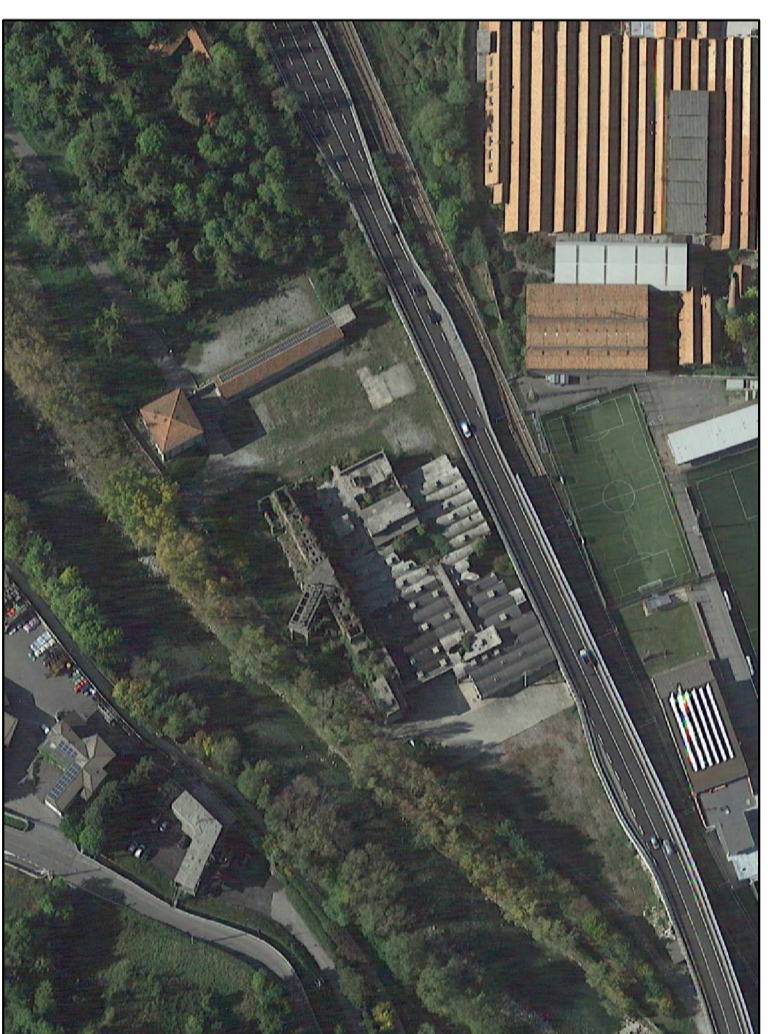

estadio geoportale Regione Lombardia - anno 2003



estadio geoportale Regione Lombardia - anno 2023

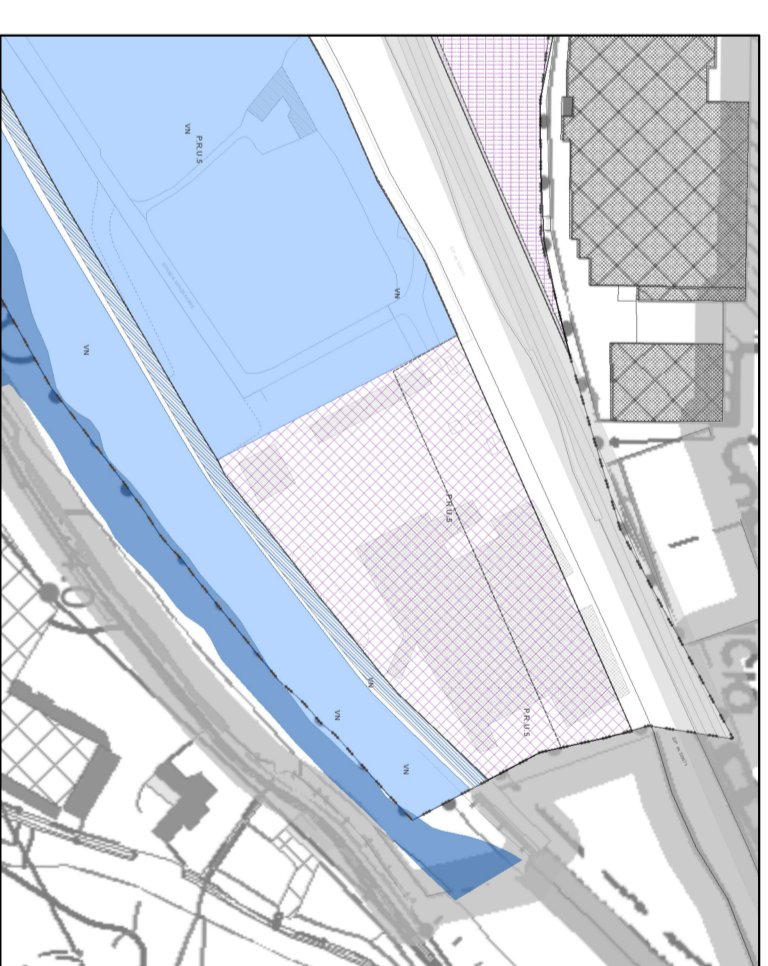

estadio Piano delle Regole

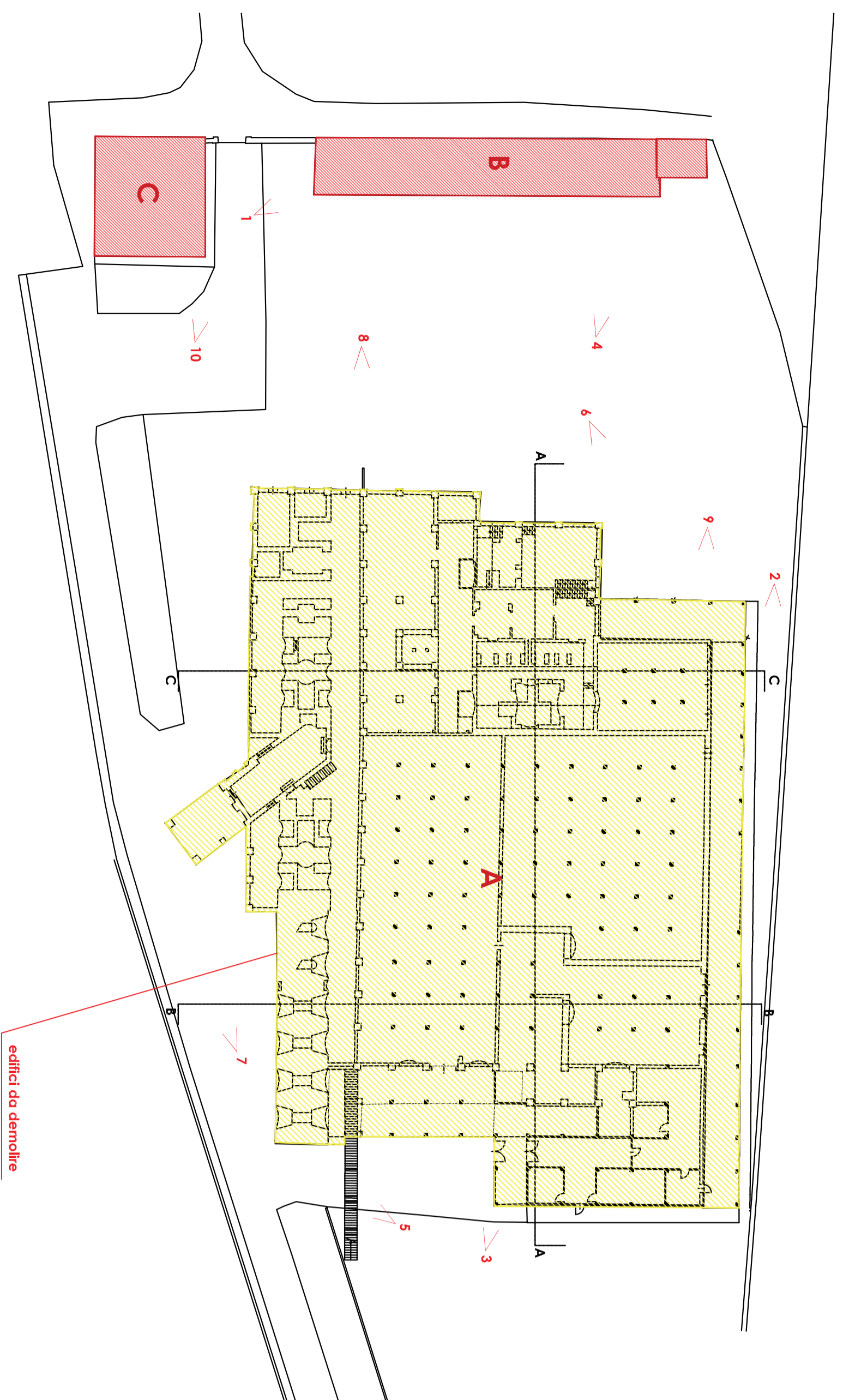

edifici da demolire

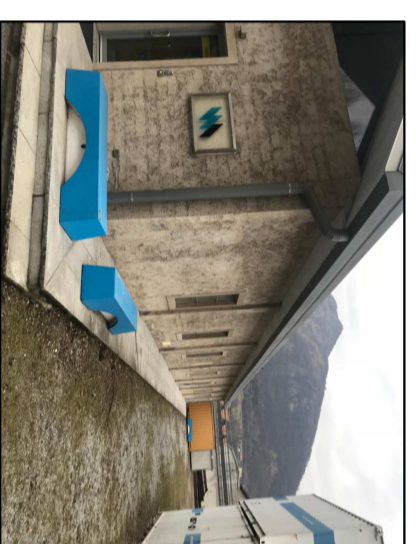

1



2



3



4



5



6



7



8



9



10



11



12

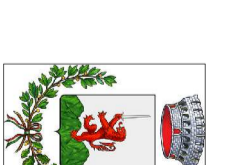
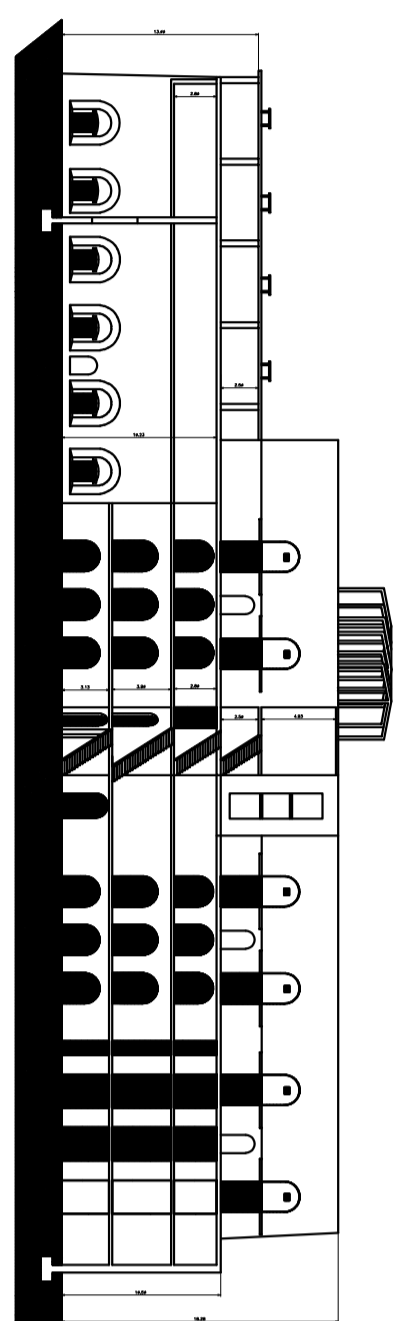
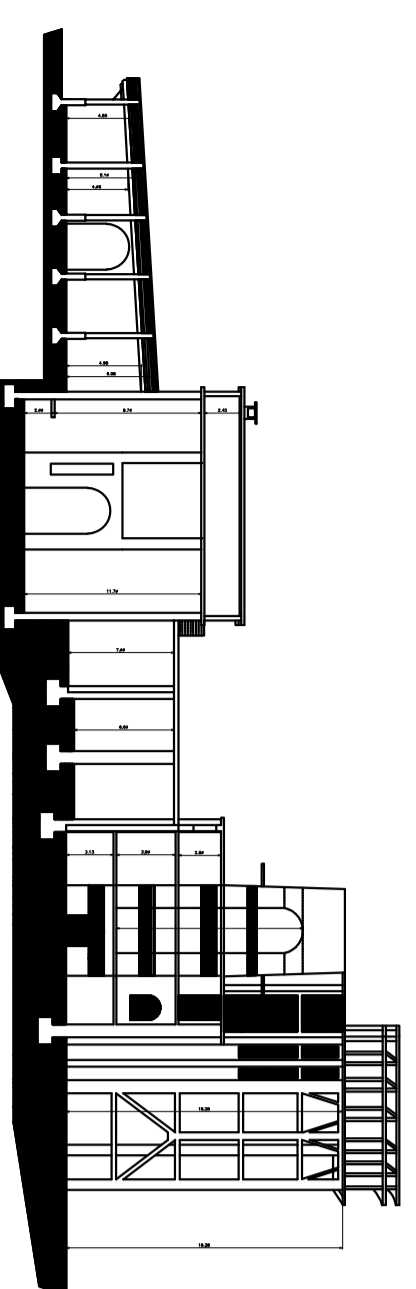
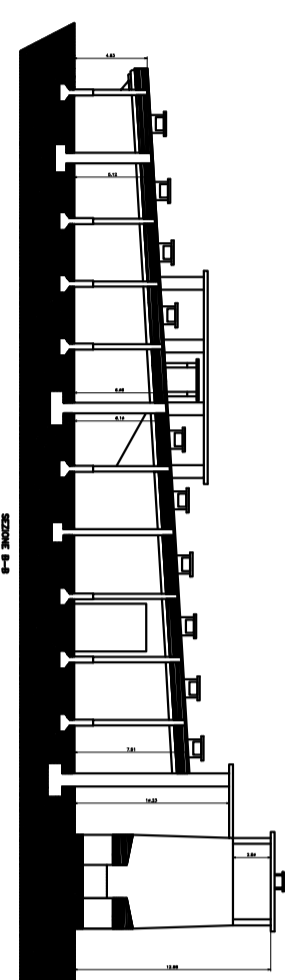
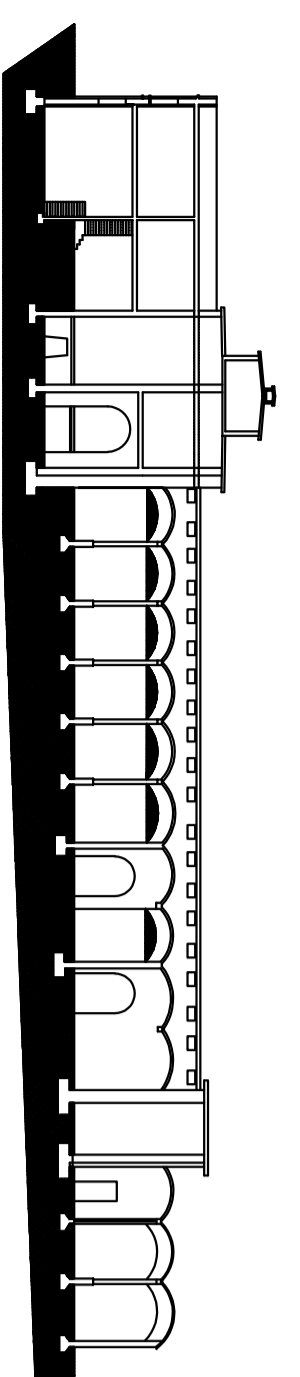

COMUNE DI NEMBRO
Provincia di Bergamo

PIANO DI
RISTRUTTURAZIONE URBANISTICA
AMBITO PRU5

VIA CASE SPARSE

O3BIS

sito di fatto
EDIFICI ESISTENTI

MARZO 2023 - scala 1:200

PLANIMETRIA
E DOCUMENTAZIONE FOTOGRAFICA EDIFICI ESISTENTI
30/11/2018/2019/2023

PROPRIETA'

PEDRALI MECCANICA SRL

PROGETTISTA ARCHITETTONICO

ADORATI ARCH. FRANCESCO

Via Vittoria, 4c - 24027 - Nembo BG
PEO architetto@adoratiarch.com
PEC francesco.adorati@adoratiarch.com
tel/fax +39 035 520322